Octave Crawler

It's probably easier to watch
the video than to try to read this...

Charlie Nesmith
Marimbalogy.com

♪ = 80-200

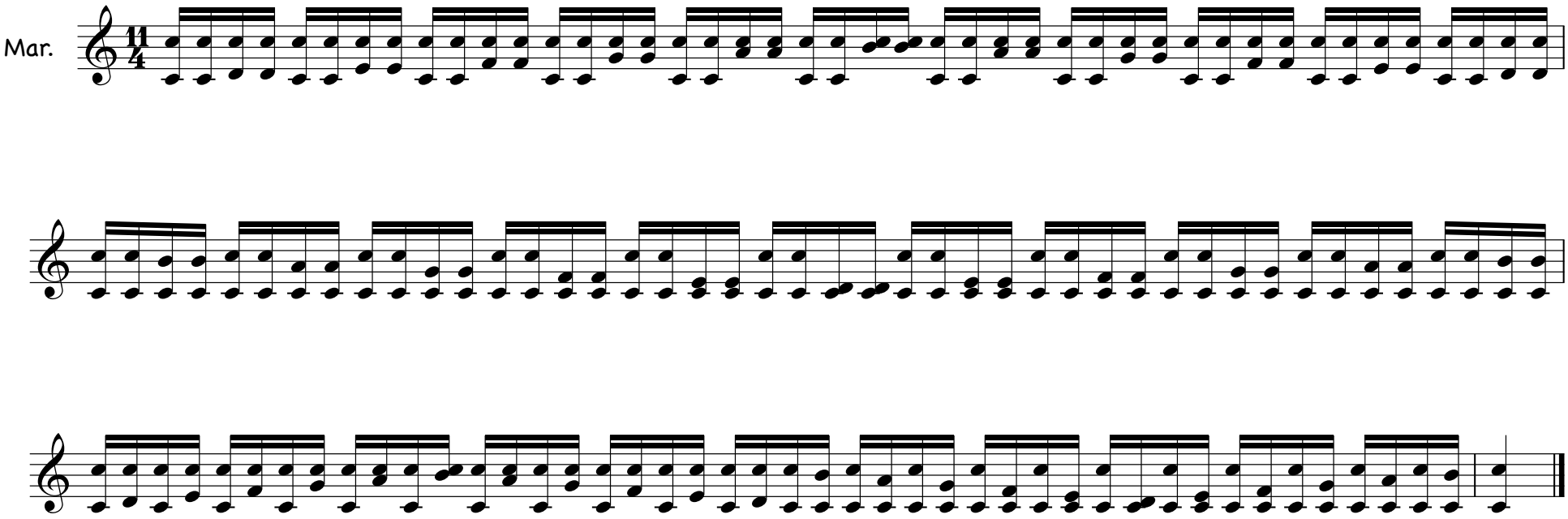

© 2010 Charlie Nesmith, Marimbalogy.com